

1. CANADIAN PROSPECTOR
THALATTA
POOLTA
2. BILDELA
S.S. ZEALANDIC
S.S. CITY OF WINCHESTER
3. MATATUA
BARAMBAH
JOHN WILLIAMS
4. DIOGENES
BANFFSHIRE
ANGLO-COLOMBIAN
5. TOROMEIO
ULYSSES
S.S. PORT LYTTTELTON
6. FORMOSA
BONNA
BULLAREN
7. YNGAREN
CANADIAN SKIRMISHER
CUNLUCE CASTLE
8. KOOLONGA
CANADIAN HIGHLANDER
WAIKOUAITI
9. KNIGHT COMPANION
AUGUSTO
KARAMEA
10. WILTSHIRE
SHROPSHIRE
T.S.S. WILTSHIRE
11. DIMBOOLA
DEMOSTHENES
12. BELTANA (2)
DORSETSHIRE
13. EAST WIND
CITY OF POONA
TELAMON
14. R.M.S. ATHENIC
PAKHEA
HATORANA
15. R.M.S. MAUNGANUI
R.M.S. MAKURA
R.M.S. MARAMA

16. S.S. ULIMAROA
S.S. ELINGAMITE
17. RUNIC
HANDICAP
LORD OF THE ISLE
18. S.S. TREINENFELS
ROGGEVEEN
TAKADA
19. S.S. CANADIAN CONQUEROR
BALRANALD (2)
20. BALLARAT
BORDA
SOPHOCLES
21. S.S. DORSET
ZEALANDIC
YNGAREN
22. TALAWA
S.S. BERRIMA
THEODORE ROSSEVELT
23. COOLANA
ONWARD
OTTERBURN
24. AORANGI
MOLDAVIA
CAPVERDE
25. T.S.S. CONTE ROSSO
ORMUZ
OMAR
26. MEGANTIC
S.S. WAHINE
MONGOLIA
27. S.S. KHYBER
S.S. CHITRAL
28. S.S. KATOOMBA
EMPRESS OF IRELAND
R.M.S. ORSOVA
29. S.S. NESTOR
S.S. ULYSSES
MOOLTAN
30. ORONSAY
R.M.S. ORSOVA (2)

31. S.S. NALDERA
CITTA DI GENOVA
S.S. SOPHECLES
- 32 R.M.S. ORSOVA
FRIEDRICHSAU
S.S. DAMASCUS
33. KAROOLA
CHARON
BERRIMA
34. MINDERGO
BURMA
DONGOLA
35. KANOWNA
MAIN
KARMALA
36. BARAMBAH
CITY OF EXETER
SOMALI
37. EL PARAGUAYO
PAKHEA
CAPVERDE
38. S.S. LLANSTEPHEN CASTLE
S.S. ONWARD
R.M.S. PATROCLUS
39. S.S. HAZEL BRANCH
T.S. BRITISH CHEMIST
S.S. RICHARD DE LARRINOGA
40. HARDWICKE GRANGE
41. S.S. AMARAPOORA
KING ARTHUR
42. DEVON
RANGITATA
- 43 KOORINGA
S.S. AUSTRALASIAN
44. S.S. LYEE-MOON
45. DUCHESS OF FIFE
H.M.S. DONGOLA
FRIEDRICHSAUH
46. MOOLTAN

S.S. AMARAPOORA P.41
ANGLO COLOMBIAN P.4
AORANGI P.24
R.M.S. ATHENIC P.14
AUGUSTA P.9
S.S. AUSTRALASIAN P.43
BALLARAT P.20
BALRANALD P.19 (2)
BANFFSHIRE P.4
BARAMBAH P.3,36
BELTANA P.12 (2)
S.S. BERRIMA P.22,23
BILDELA P.2
BONNA P.6
BORDA P.20
T.S. BRITISH CHEMIST P.39
BULLAREN P.6
S.S. CANADIAN CONQUEROR P.19
CANADIAN HIGHLANDER P.8
CANADIAN PROSPECTOR P.1
CANADIAN SKIRMISHER P.7
CAPVERDE P.24,37
CHARON P.33
S.S. CHITRAL P.27
CITTA DI GENOVA P.31
CITY OF EXETER P.36
CITY OF POONA P.13
S.S. CITY OF WINCHESTER P.2
T.S.S. CONTE ROSSO P.25
COOLANA P.23
S.S. DAMASCUS P.32
DEMOSTHENES P.11
DEVON P.42
DIMBOOLA P.11
DIOGINES P.4
DONGOLA P.34,45
S.S. DORSET P.21

DORSETSHIRE P.12
DUCHESS OF FIFE P.44
DUNLUCE CASTLE P.7
EAST WIND P.13
S.S. ELINGAMITE P.16
EL PARAGUAYO P.37
EMPRESS OF IRELAND P.28
FORMOSA P.6
FRIEDRICHAUH P.32,45
HANDICAP P.17
HARDWICKE GRANGE P.40
HATARANA P.14
S.S. HAZEL BRANCH P.39
JOHN WILLIAMS P.3
KANOWNA P.35
KARAMERA P.9
KARMALA P.35
KARoola P.33
S.S. KATOOMBA P.38
S.S. KHYBER P.27
KING ARTHUR P.41
KNIGHT COMPANION P.9
KOOLONGA P.8
KOORINGA P.43
S.S. LLANSTEPHEN CASTLE P.38
LORD OF THE ISLES P.17
S.S. LYEE-MOON P.44
MAIN P.35
R.M.S. MAKURA P.15
R.M.S. MARAMA P.15
MATATUA P.3
R.M.S. MAUNGANUI P.15
MEGANTIC P.26
MINDERGO P.34
MOLDAVIA P.24
MONGOLIA P.26
MOOLTAN P.29,46

S.S. NALDERA P.31
S.S. NESTOR P.29
OMAR P.25
ONWARD P.23,38
ORMUZ P.25
ORENSAY P.30
R.M.S. ORSOVA P.28,30 (2),32
OTTERBURN P.23
PAKHEA P.14,37
R.M.S. PATROCLUS P.38
POOLTA P.1
S.S. PORT LYTTTELTON P.5
RANGITATA P.42
S.S. RICHARD DE LARRINGA P.39
ROGGEVEEN P.18
RUNIC P.17
SHROPSHIRE P.10
SOMALI P.36
S.S. SOPHOCLES P.20,31
TAKADA P.18
TALAWA P.22
TELAMON P.13
THALATLA P.1
THEODORE ROOSEVELT P.22
TOROMES P.5
S.S. TREINENFELS P.18
S.S. ULIMAROA P.16
S.S. ULYSSES P.5,29
S.S. WAHINE P.26
WAIKOUAITI P.8
WILTSHIRE P.10 (2)
YNGAREN P.7,21
S.S. ZEALANDIC P.2,21

K2/1-2-3 = PHOTOS

K5/8 = PHOTO

K14/1 = PHOTO

K15/1-2-3 = PHOTO

K16/1-2 = PHOTOS

K19/1 = PHOTO

K21/1 = PHOTO

K26/2 = PHOTO



CANADIAN PROSPECTOR



THALATTA



POOLTA

K 2

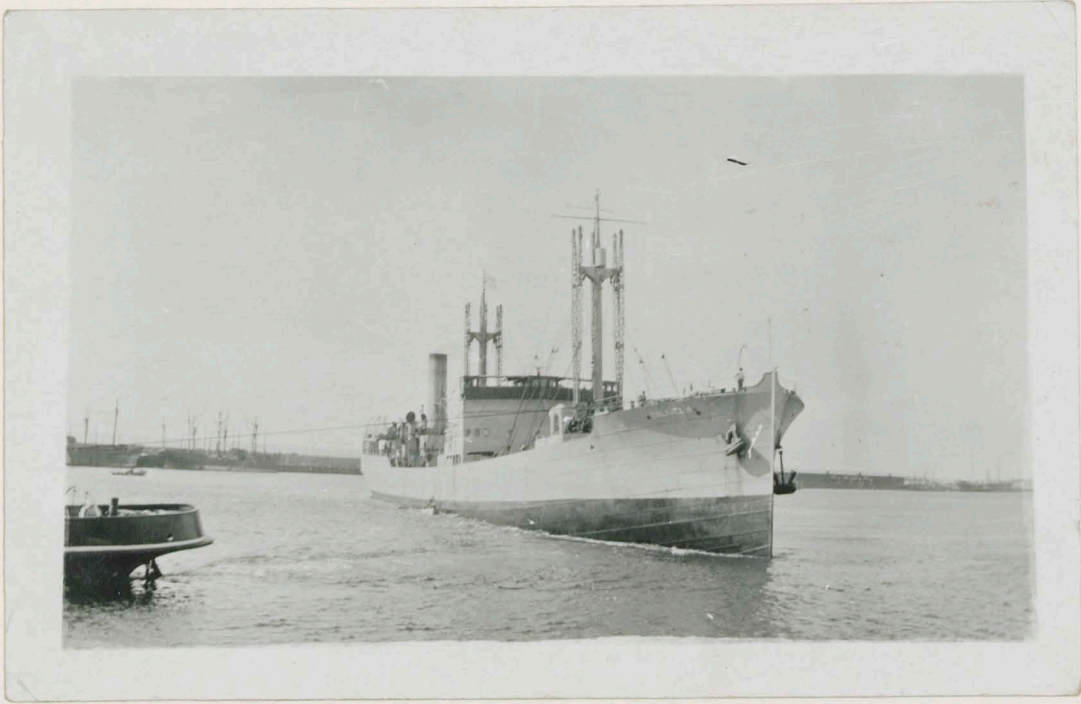

BILOELA

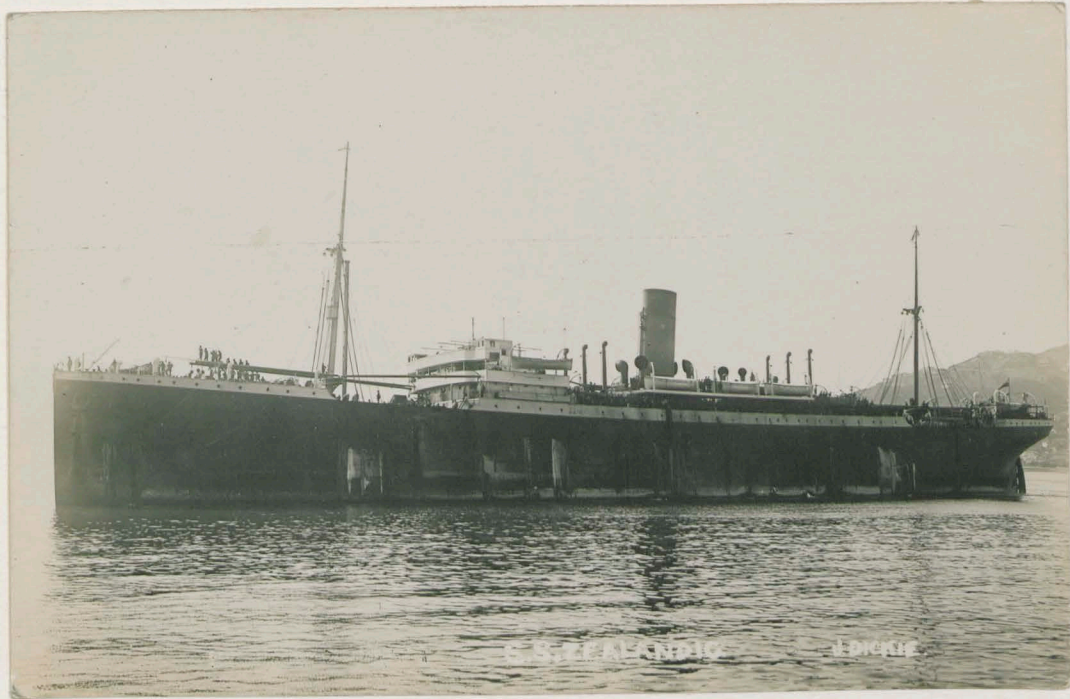

S.S. CITY OF WINCHESTER J. DICKIE



S.S. CITY OF WINCHESTER J. DICKIE

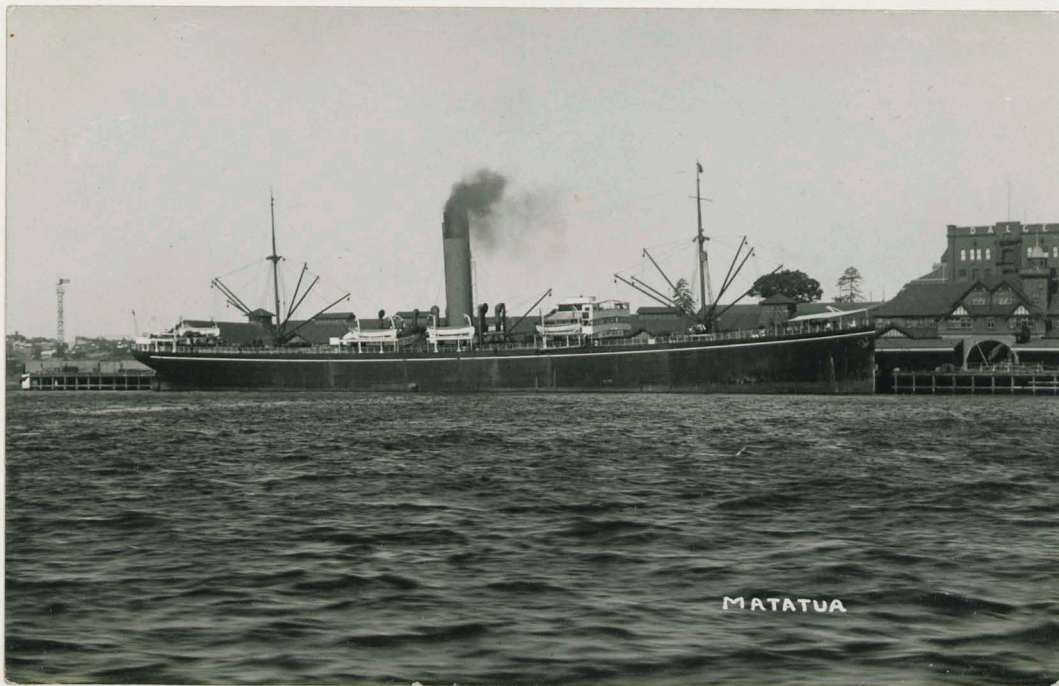

MATATUA



BARAMBAH



JOHN WILLIAMS

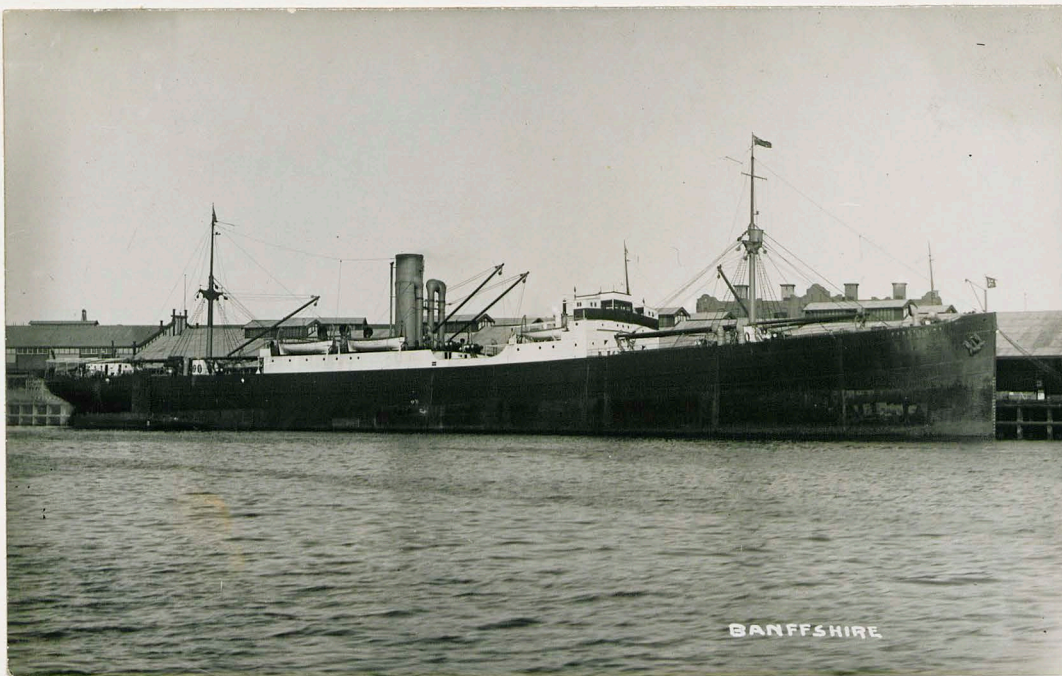

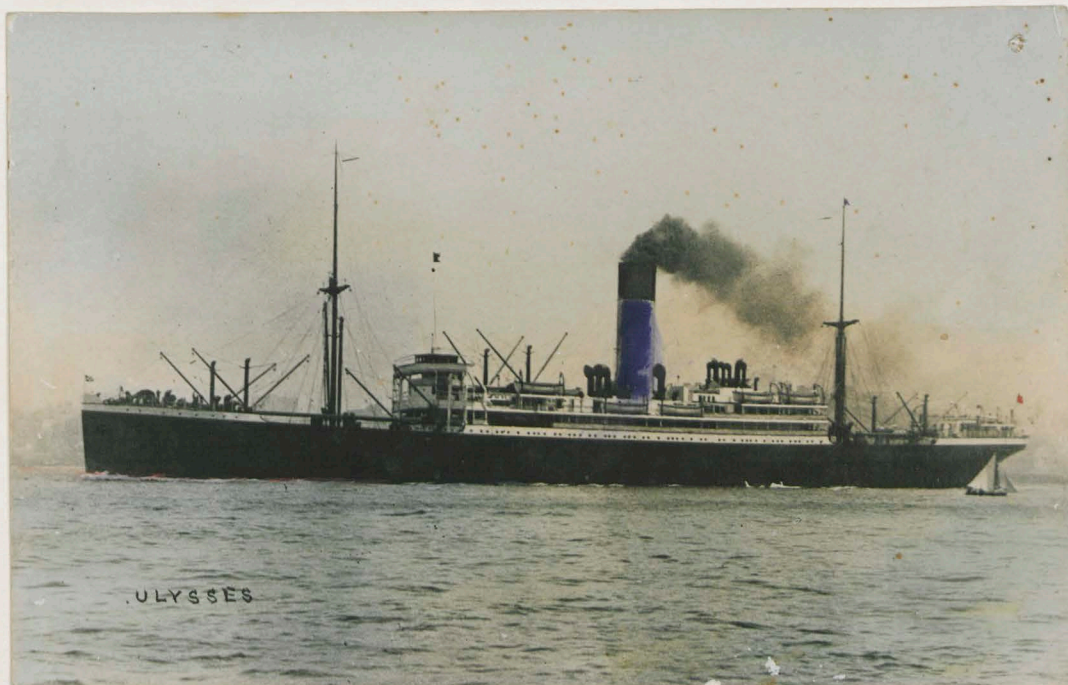



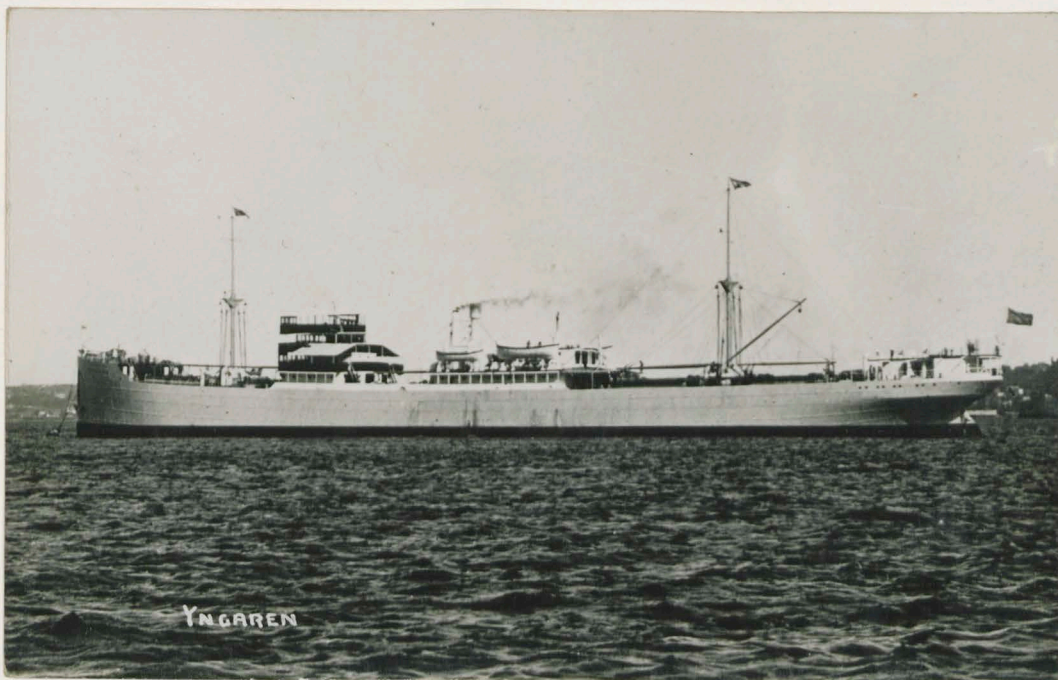

YNGAREN



CANADIAN SKIRMISHER

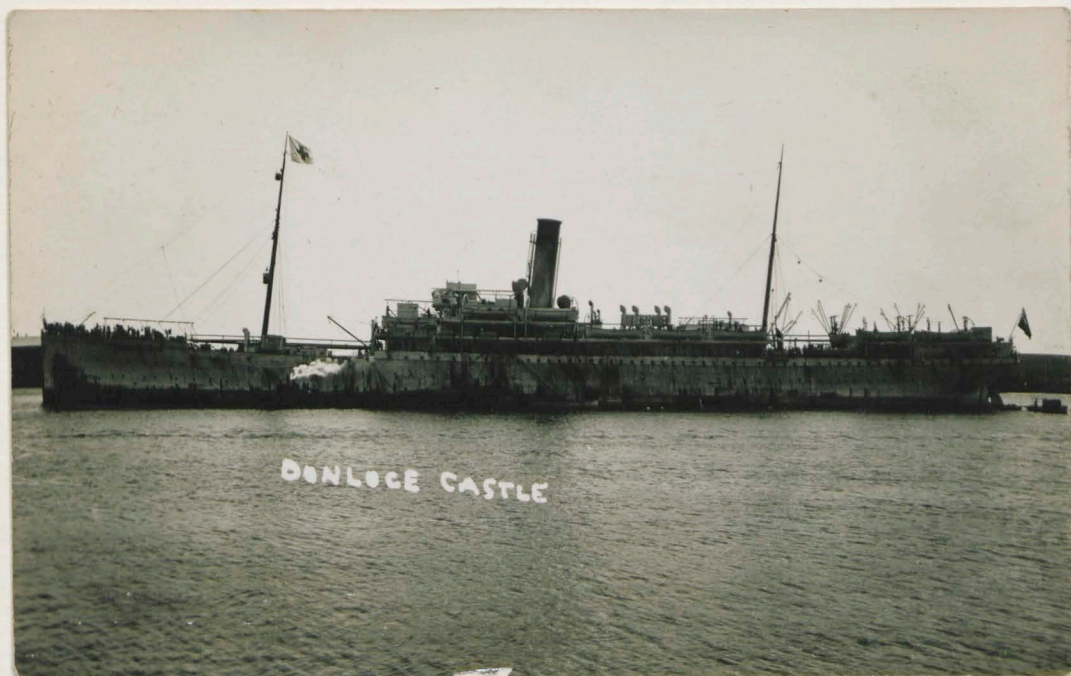

DONLOE CASTLE





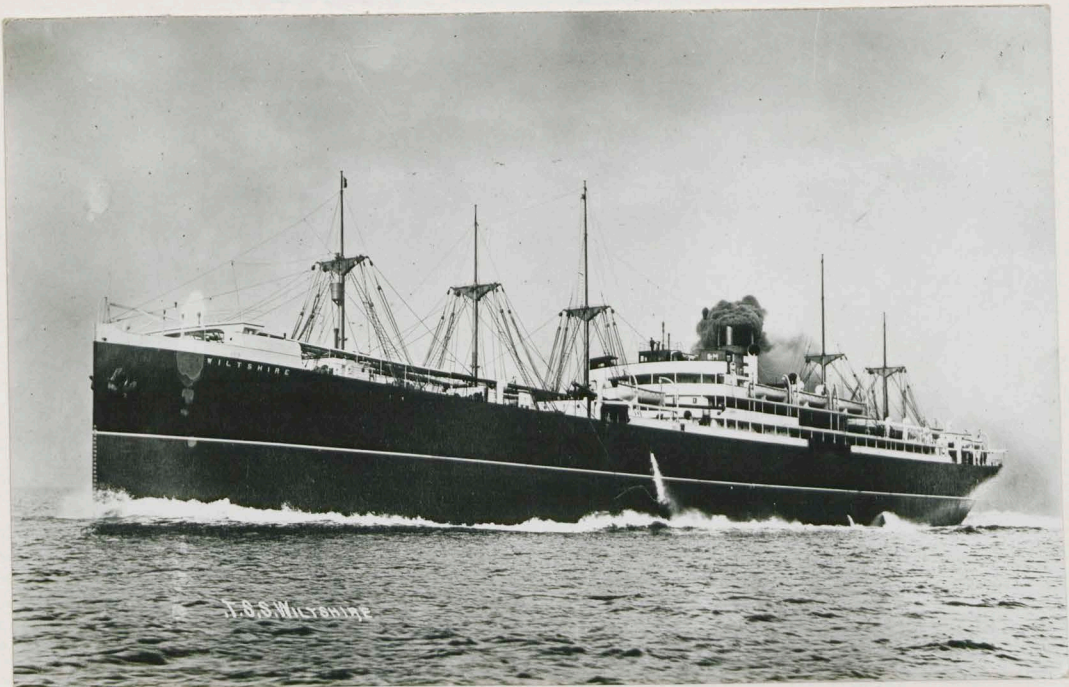



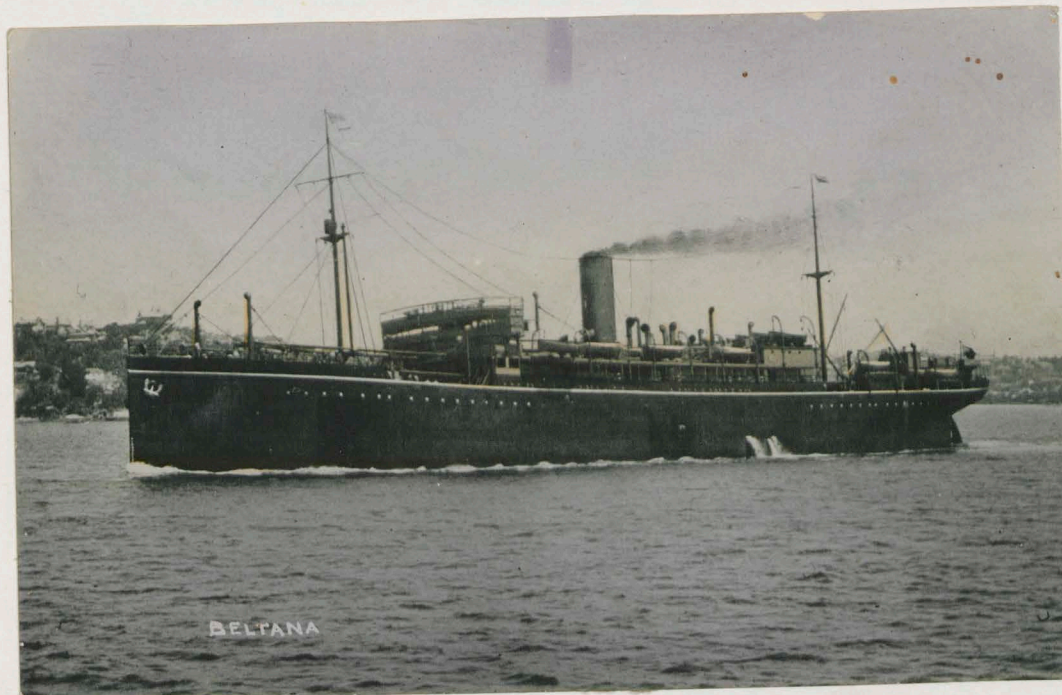
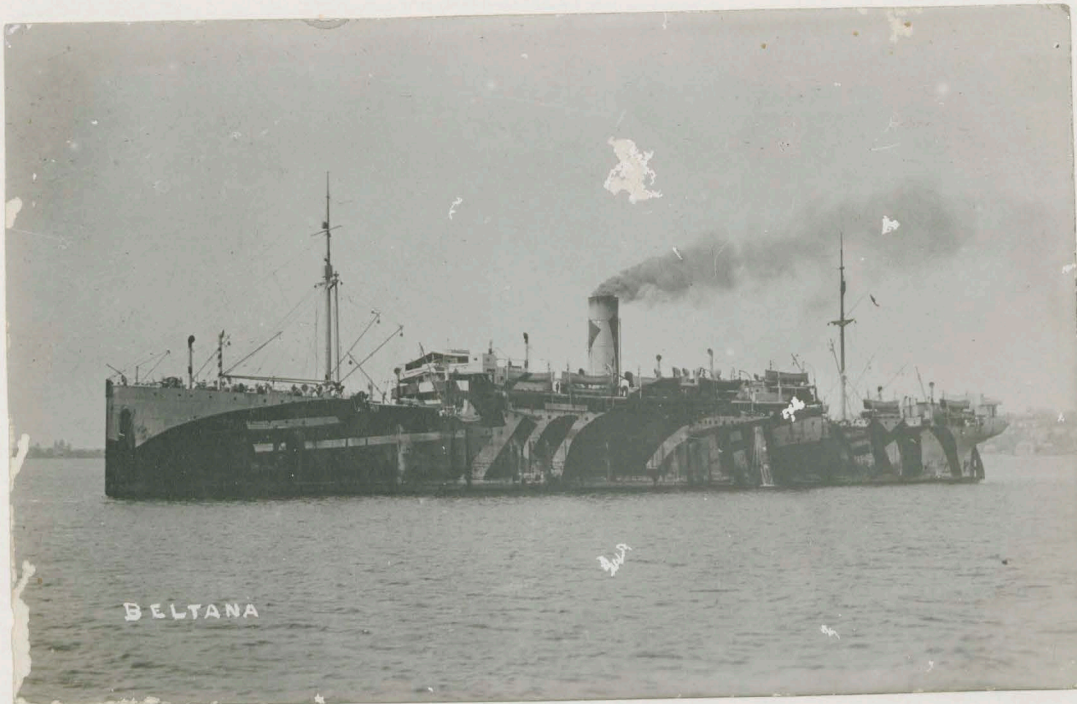



EAST WIND



CITY OF POONA

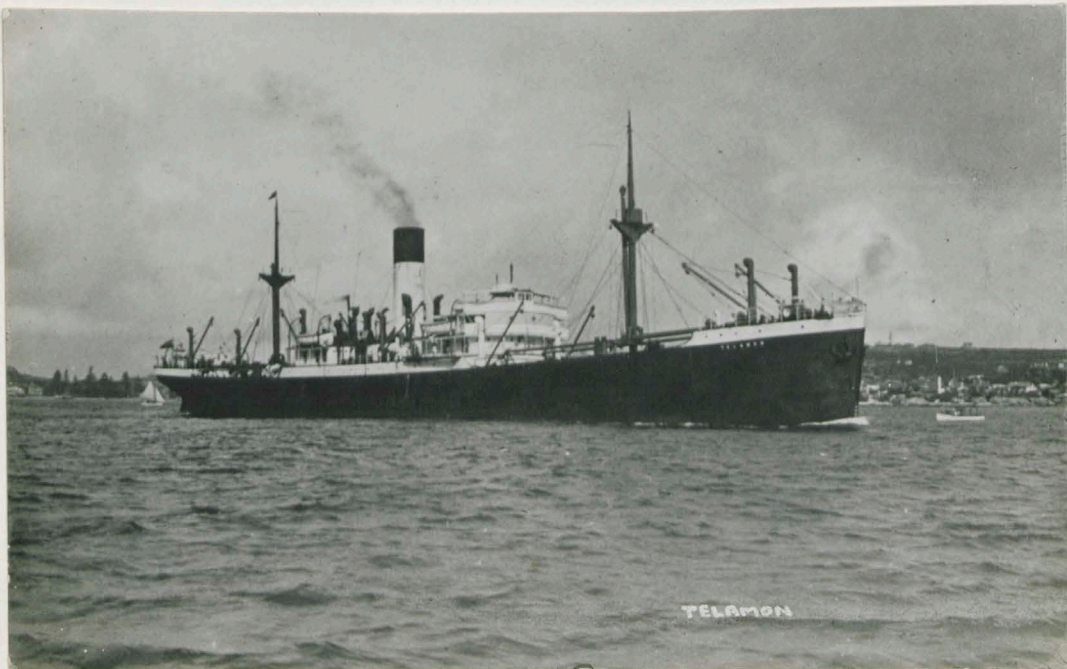

TELAMON

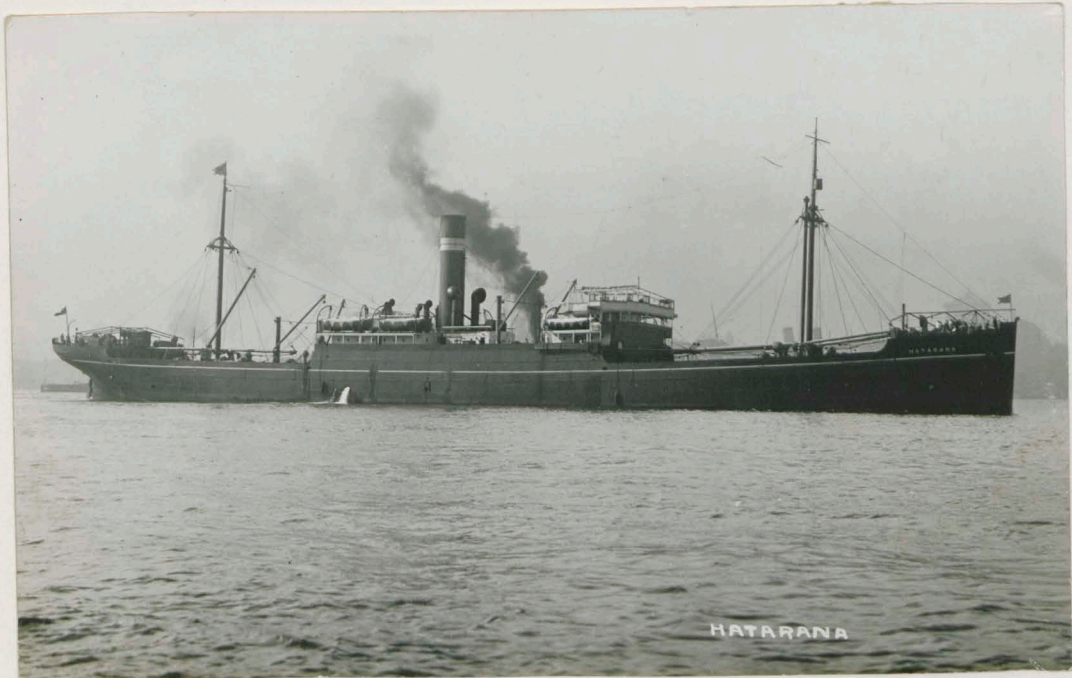

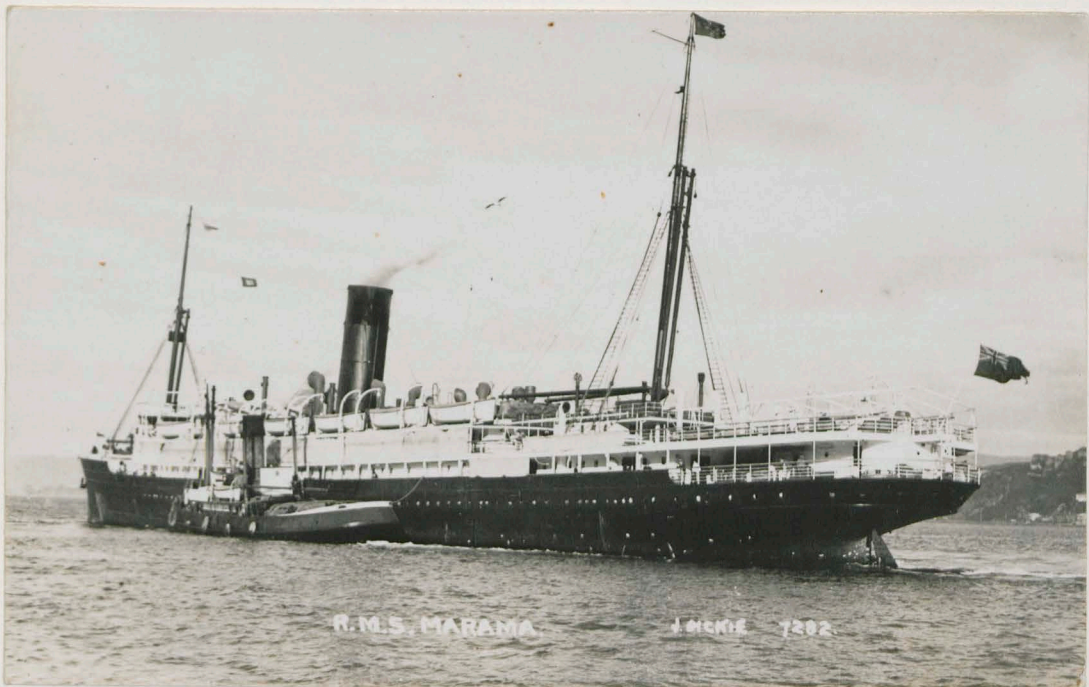



S.S. ULIMAROA. © A8337

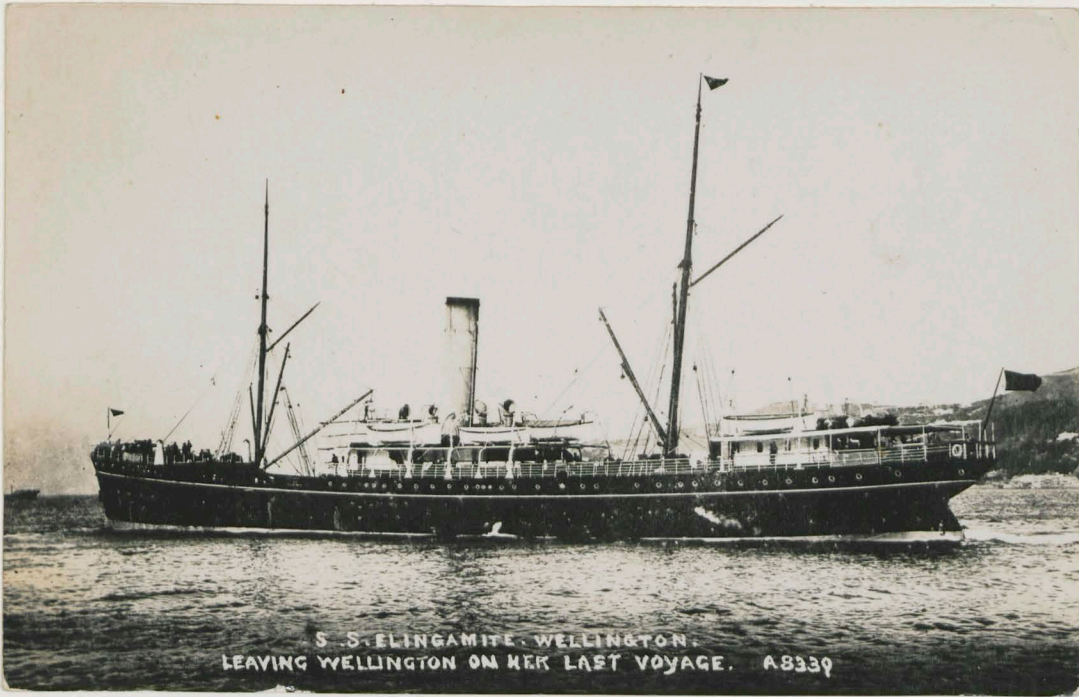

S.S. ELINGAMITE, WELLINGTON.
LEAVING WELLINGTON ON HER LAST VOYAGE. A8339



THEMISTOCLES



RUNC



HANDCAP



P.S. "Lord of the Isles"



S. S. TREINENFELS

REAL PHOTO SERIES. M. 2787

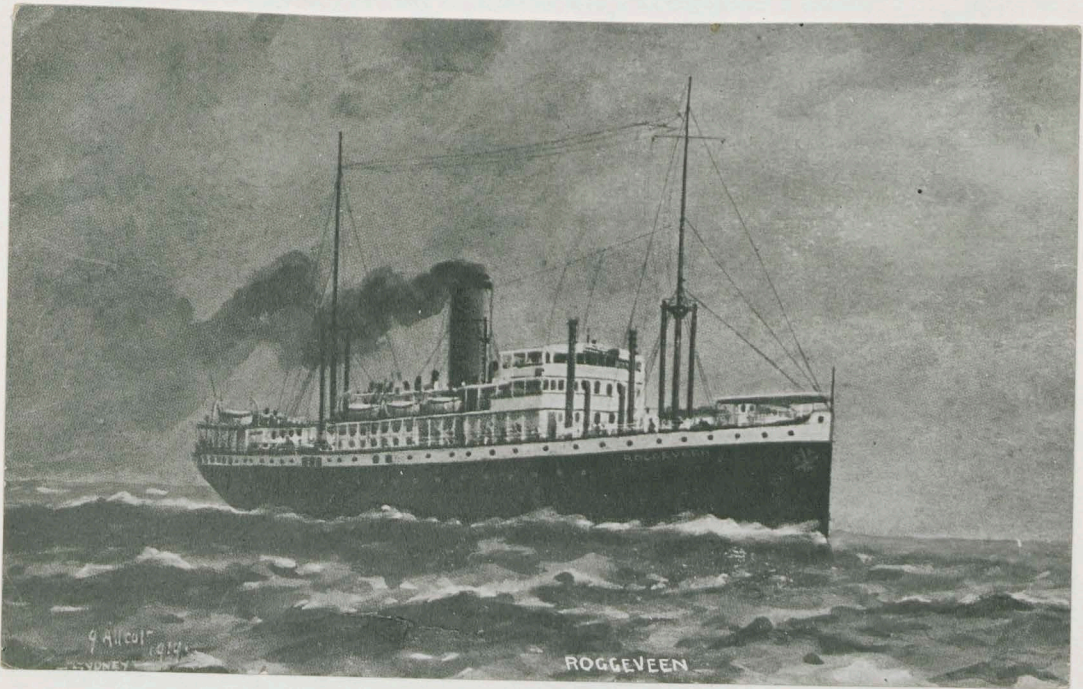

9 411017
SYDNEY

ROGGEVEEN



TAKADA

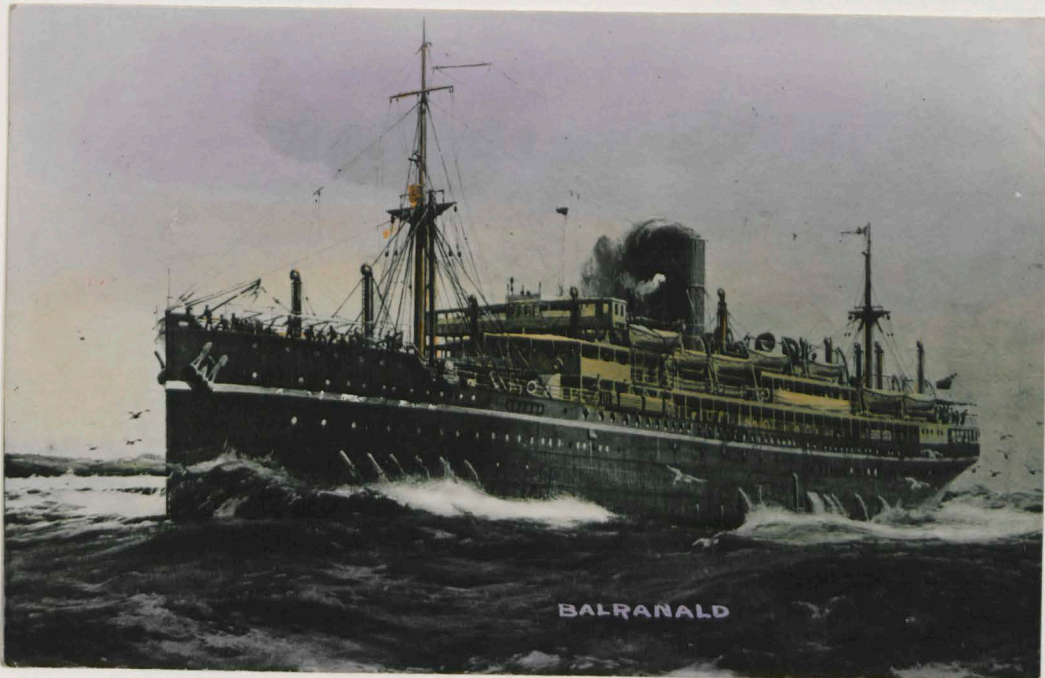





S.S. DORSET.

J. DICKIE.



SEALANDIC

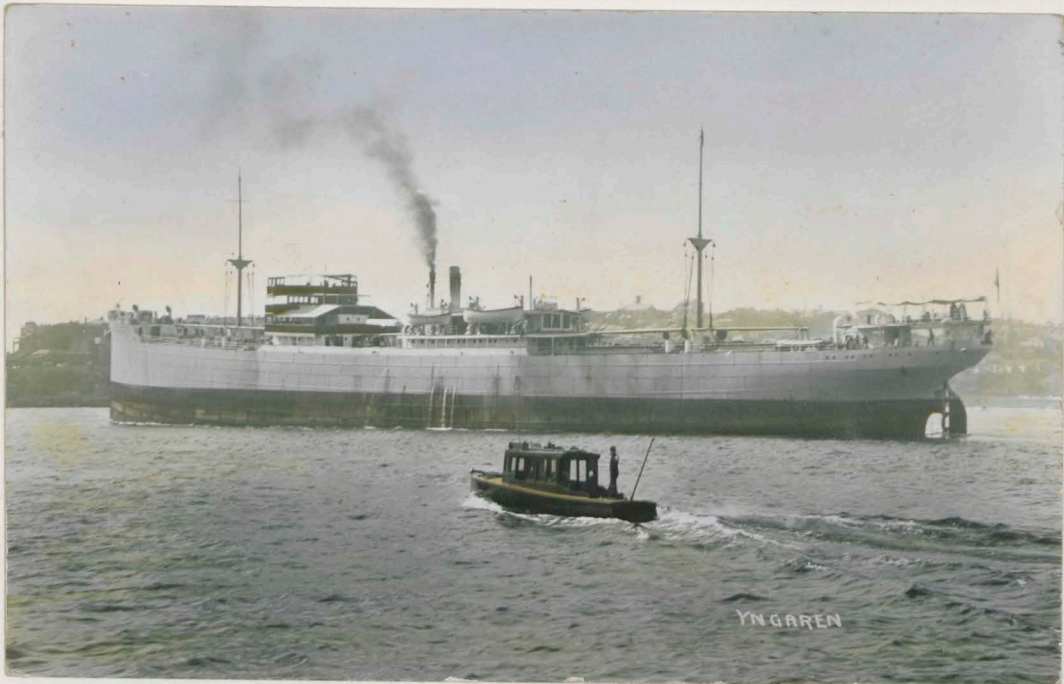

YNGAREN

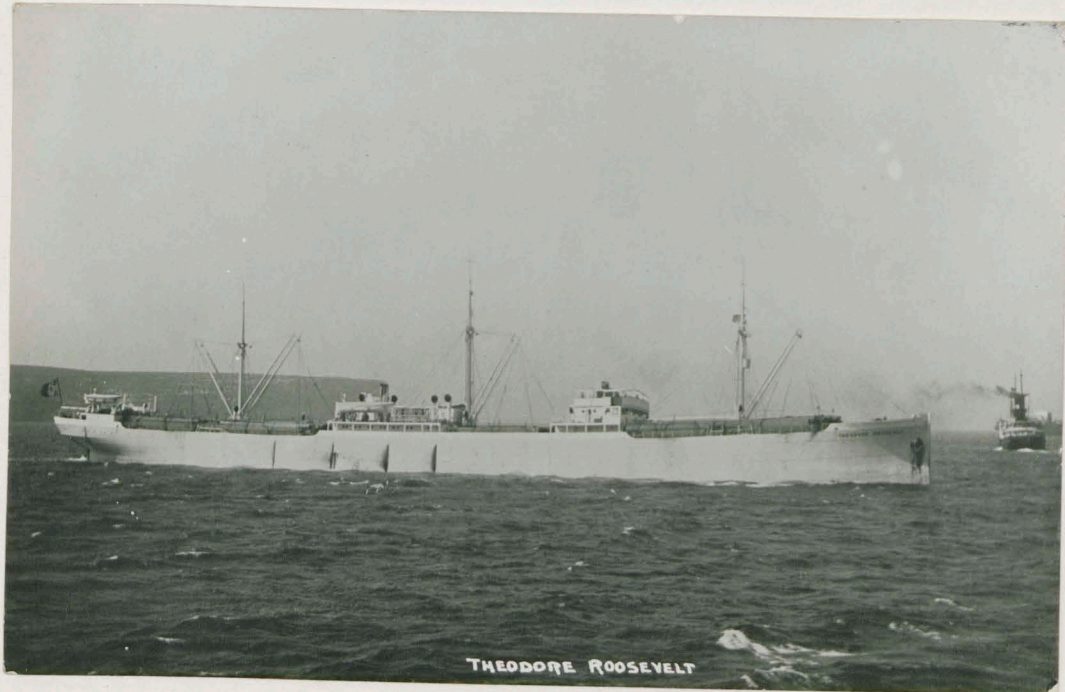

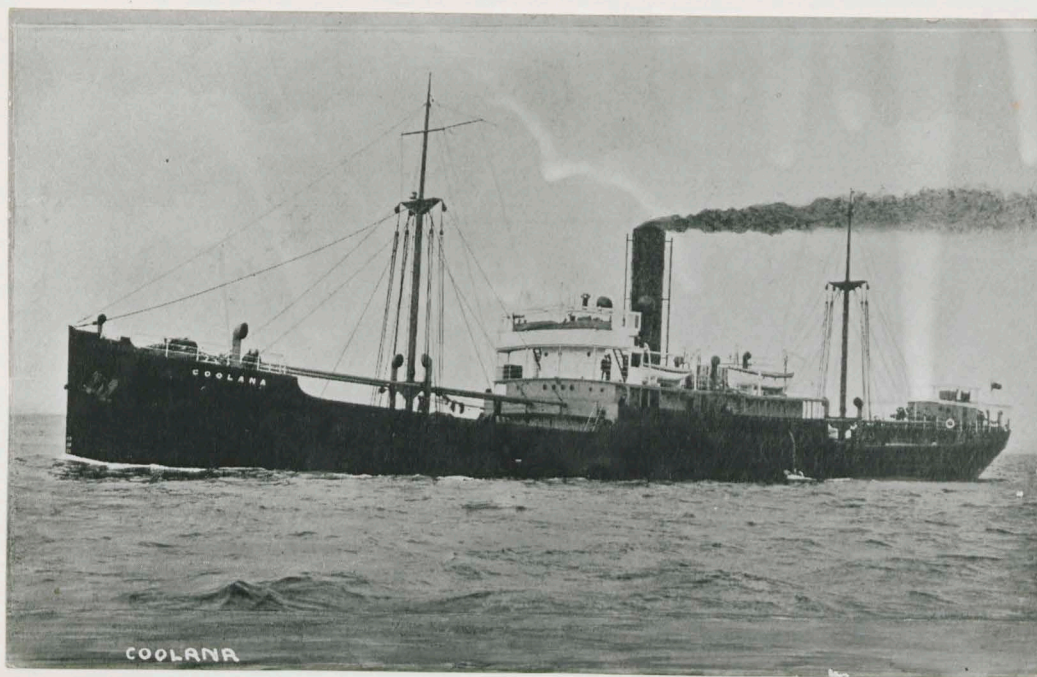

COOLANA

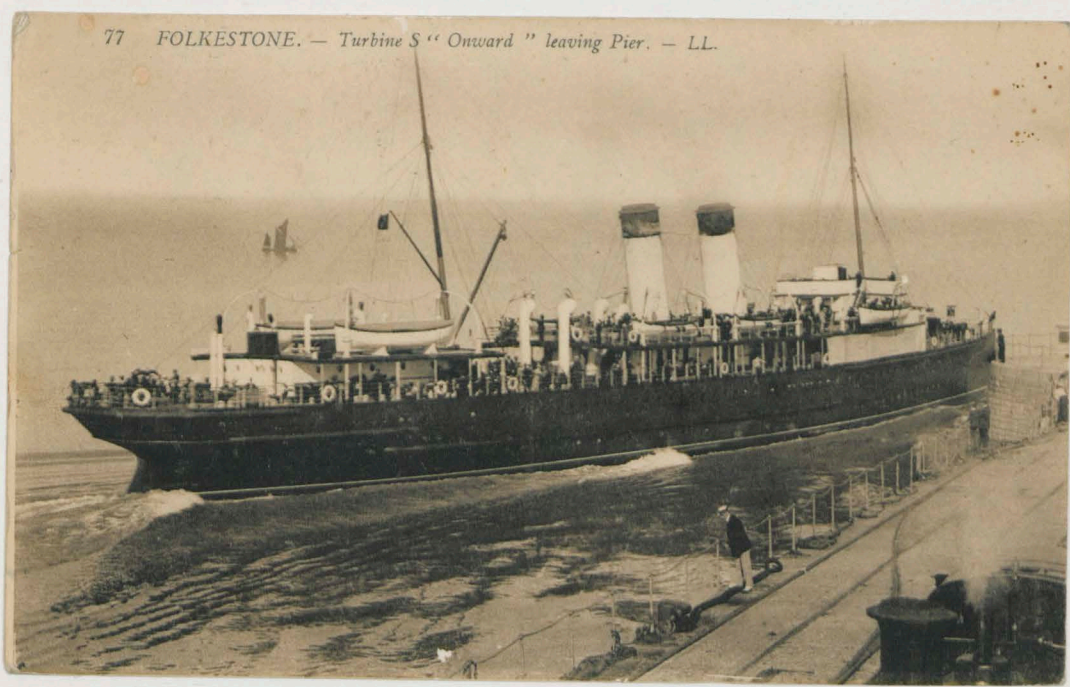

77 FOLKESTONE. — Turbine S "Onward" leaving Pier. — LL.



"OTTERBURN"

LOADING BULK WHEAT SYDNEY



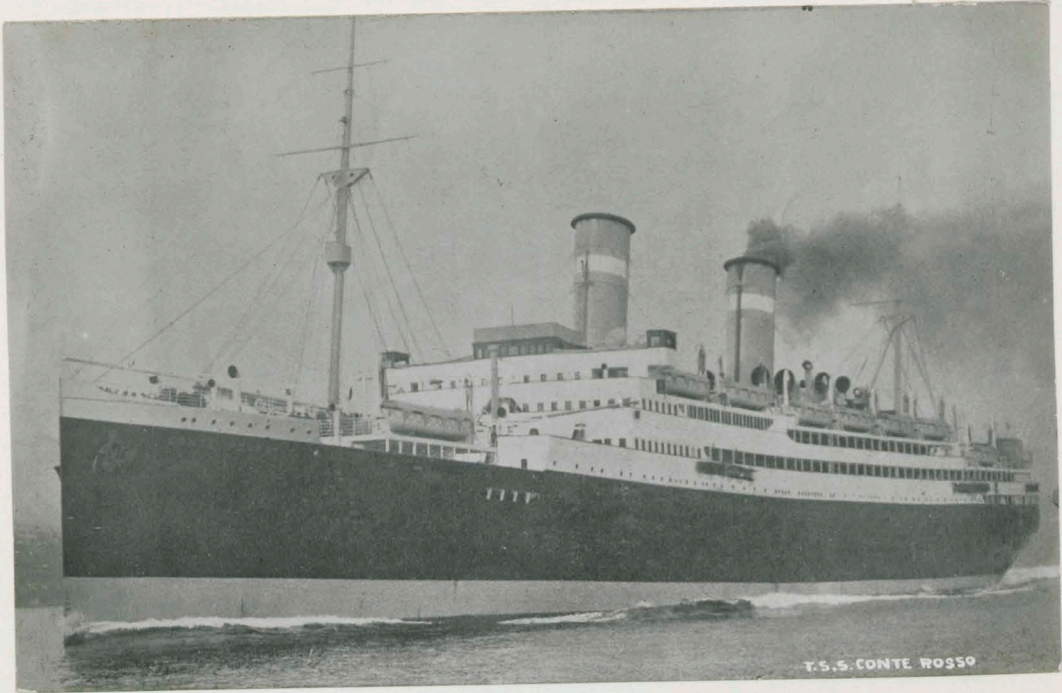

T.S.S. CONTE ROSSO



ORMUZ



ORMUZ

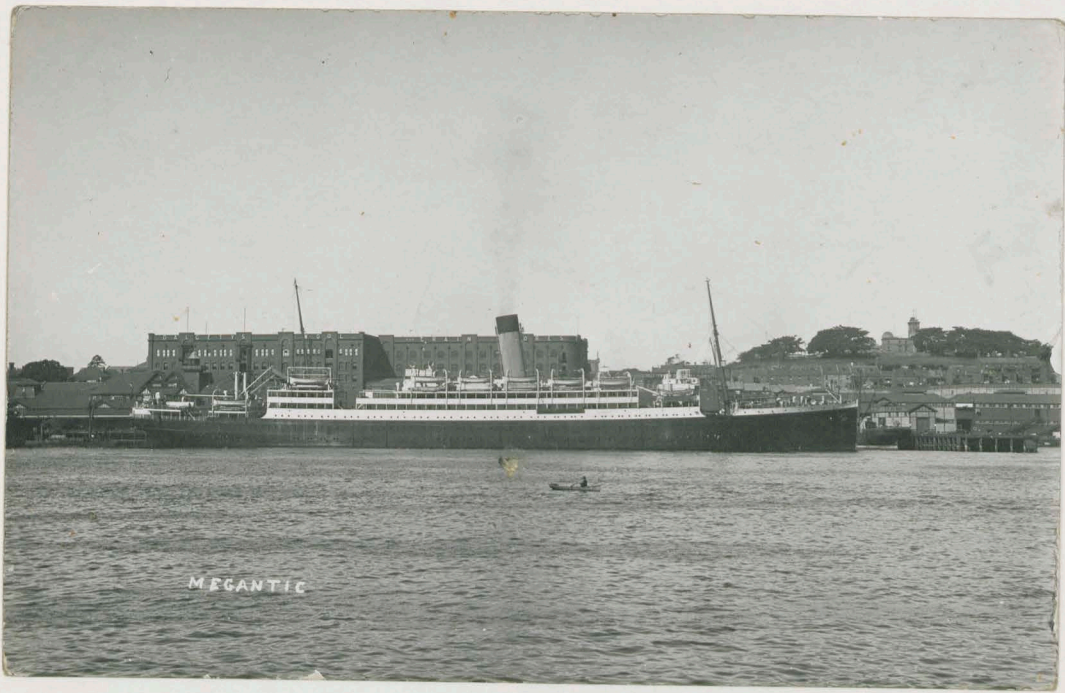

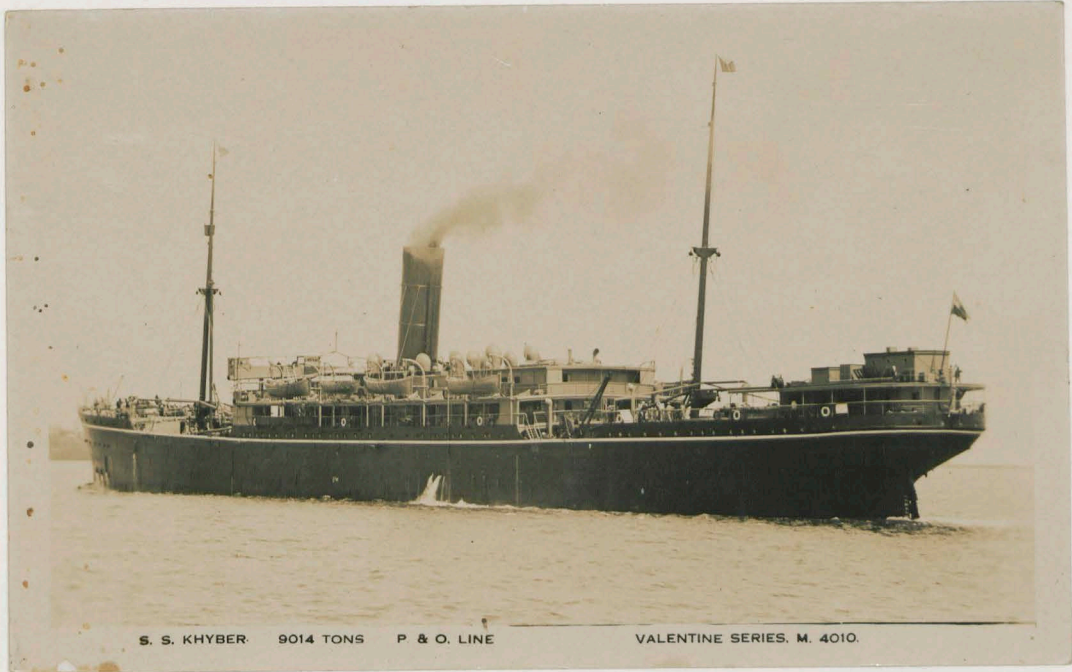

S. S. KHYBER 9014 TONS P & O. LINE VALENTINE SERIES, M. 4010.

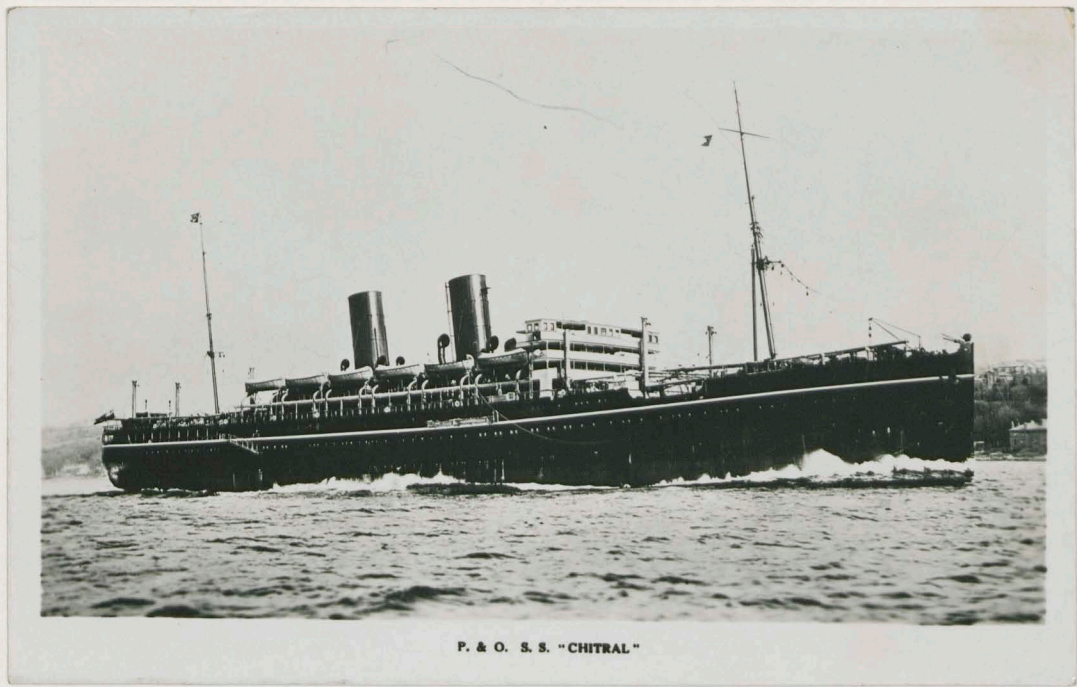

P. & O. S. S. "CHITRAL"





S.S. KATOOMBA.

REAL PHOTO SERIES, M. 2788



7270 A

THE ILL-FATED R.M. CANADIAN-PACIFIC STEAMSHIP "EMPRESS OF IRELAND," SANK MAY 29th, 1914.

ROTARY PHOTO, E.C.



R.M.S. ORSOVA.

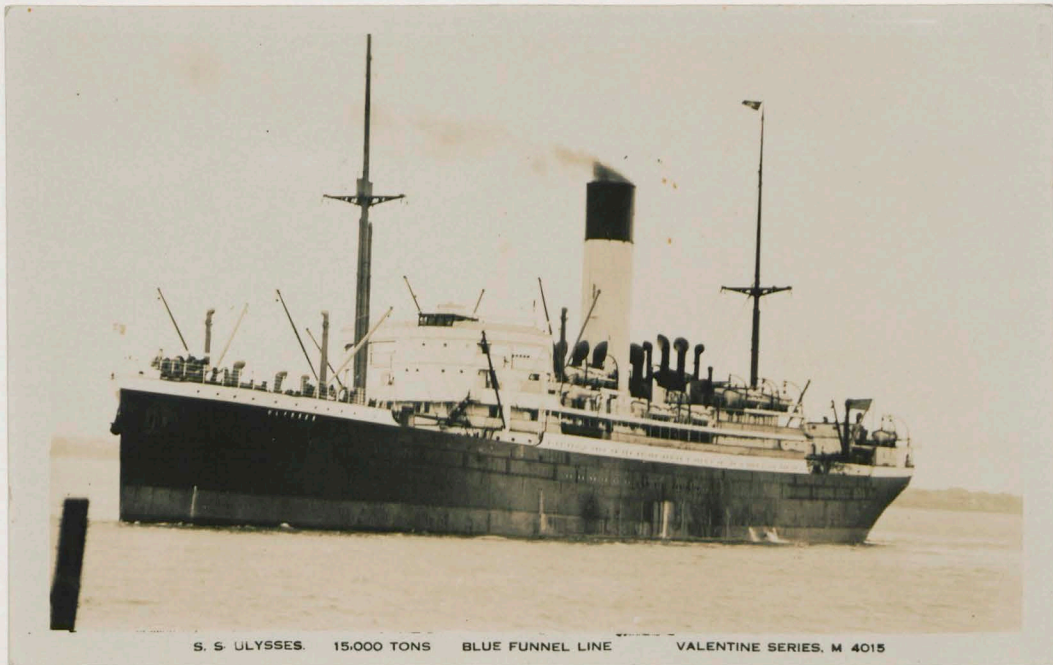
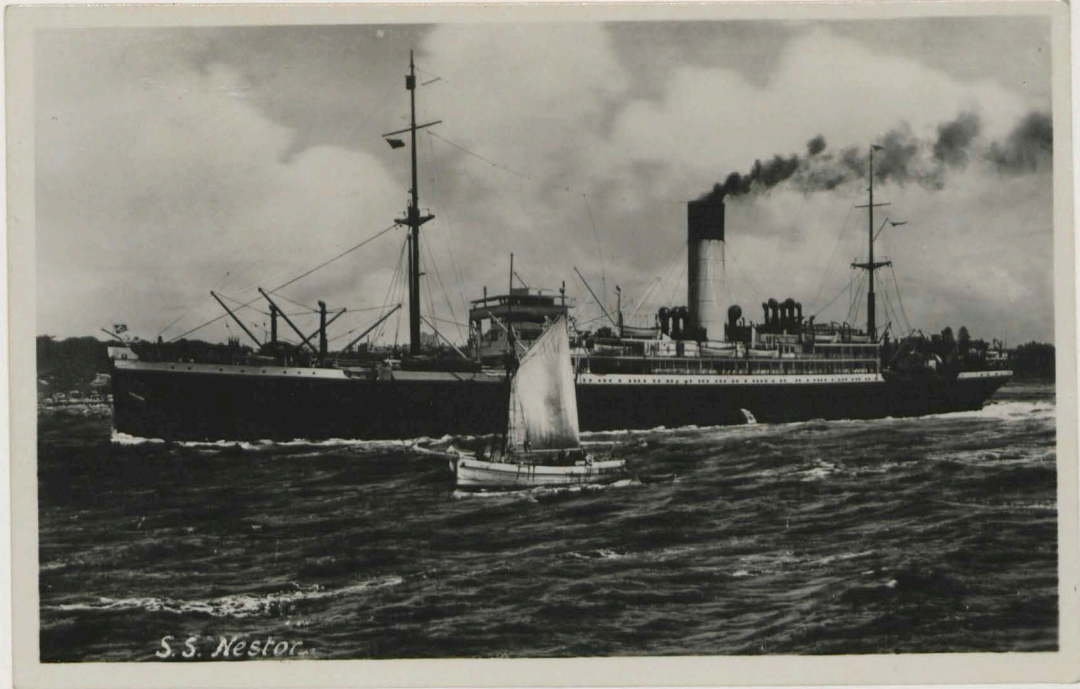

S. S. ULYSSES. 15,000 TONS BLUE FUNNEL LINE VALENTINE SERIES, M 4015

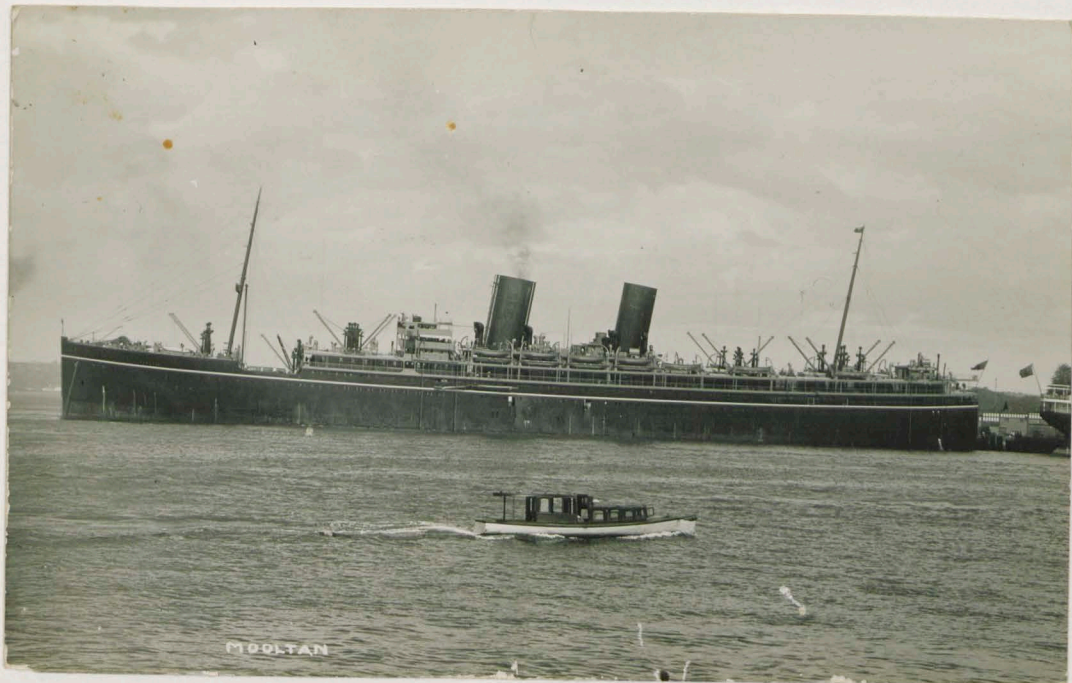

MOOLTAN

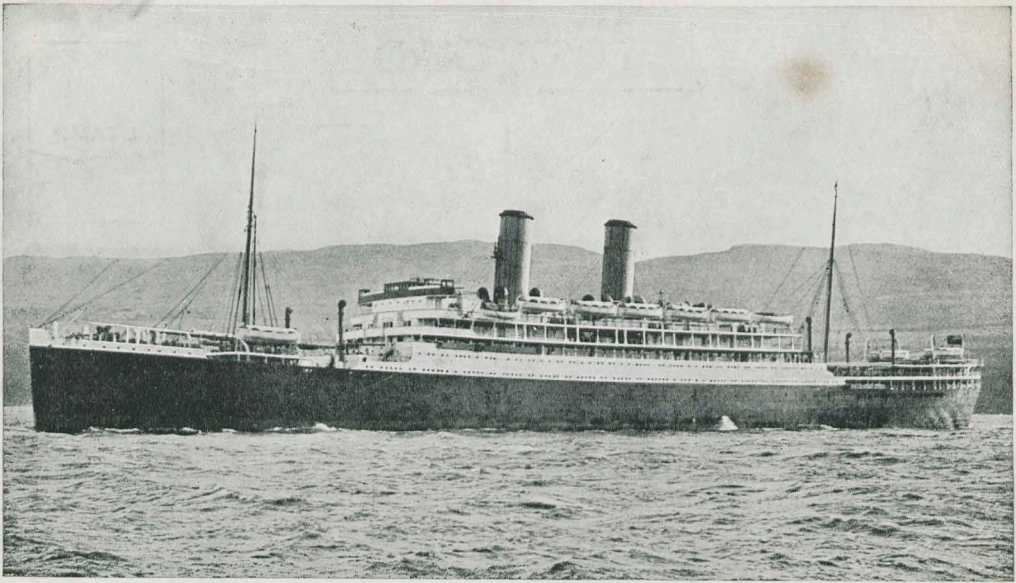

Orient Liner "ORONSAY," 20,000 tons. Sister Ships, "Orama" and "Otranto"



R. M. S. ORSOVA. 12,000 TONS ORIENT LINE VALENTINE SERIES, M 4007.



R. M. S. ORSOVA. 12,000 TONS ORIENT LINE VALENTINE SERIES, M 4006.

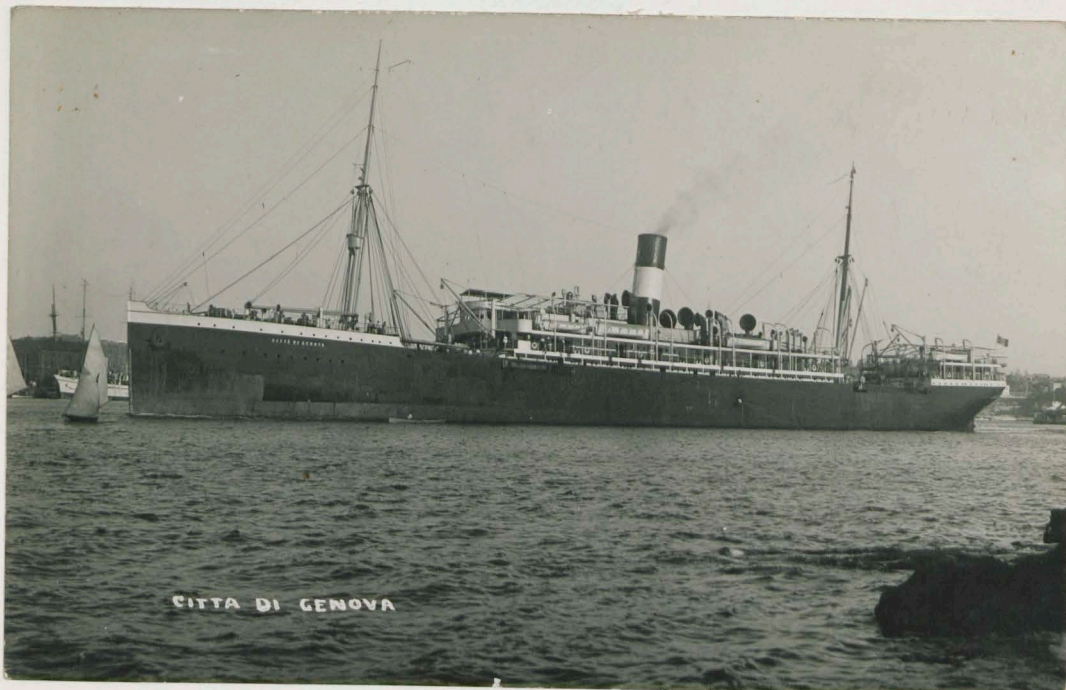
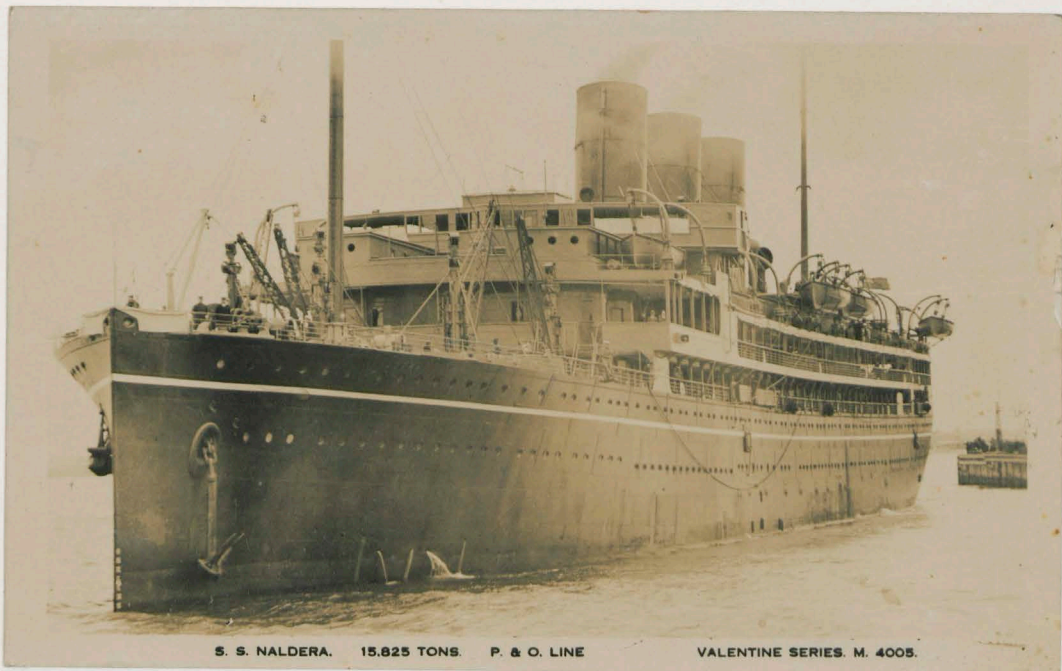



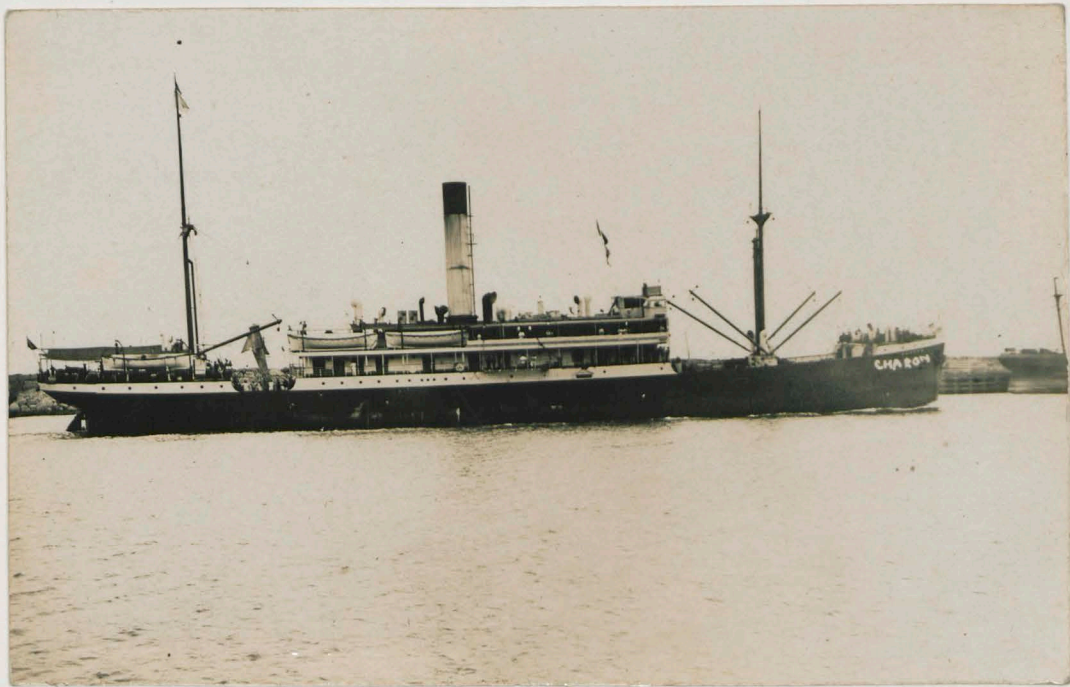
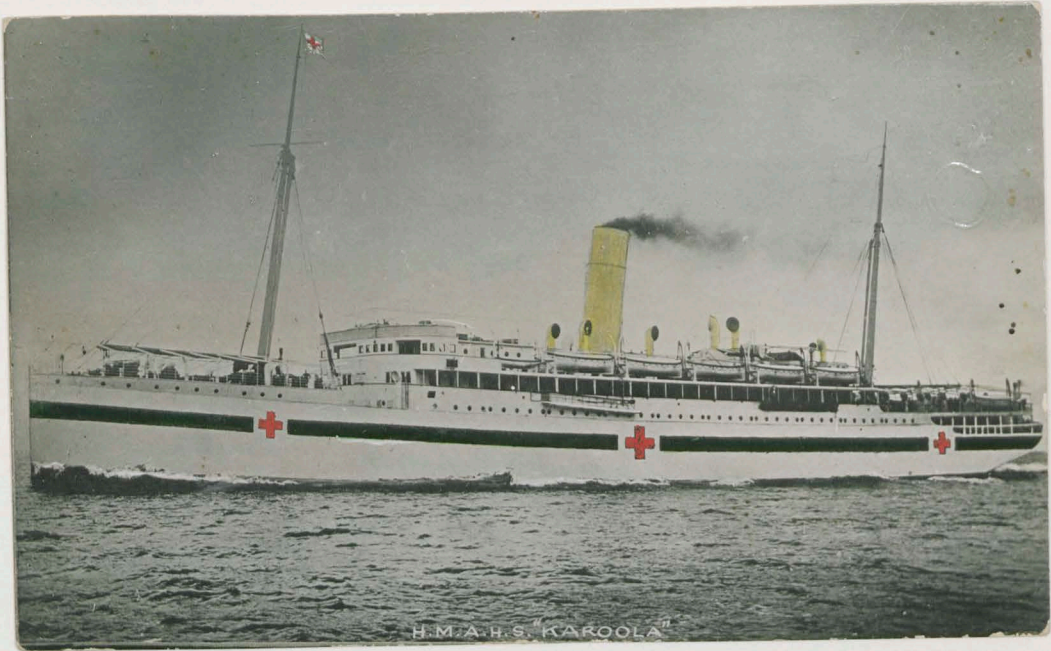



AMERICANS ON MINDEGO



BURMA



DONGOLA

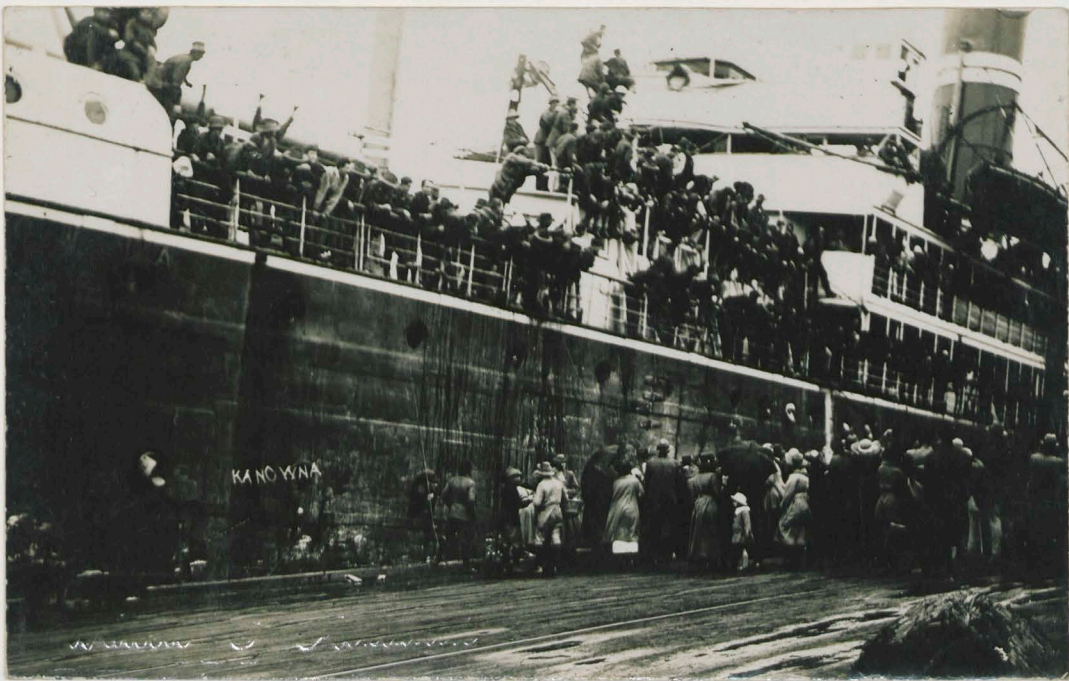

K36

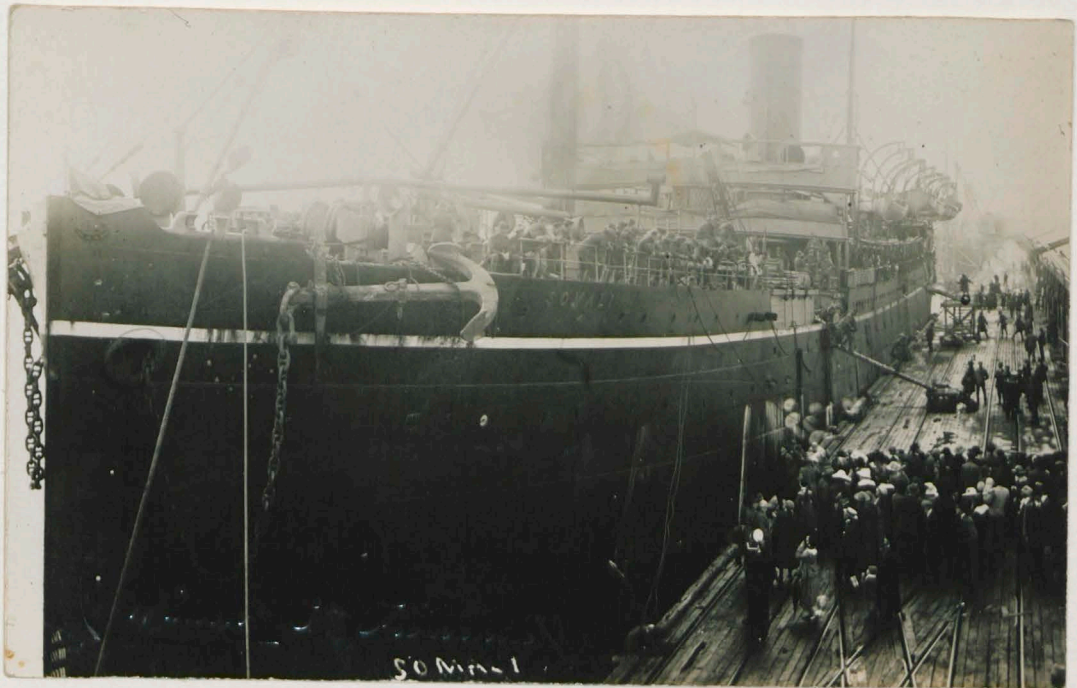

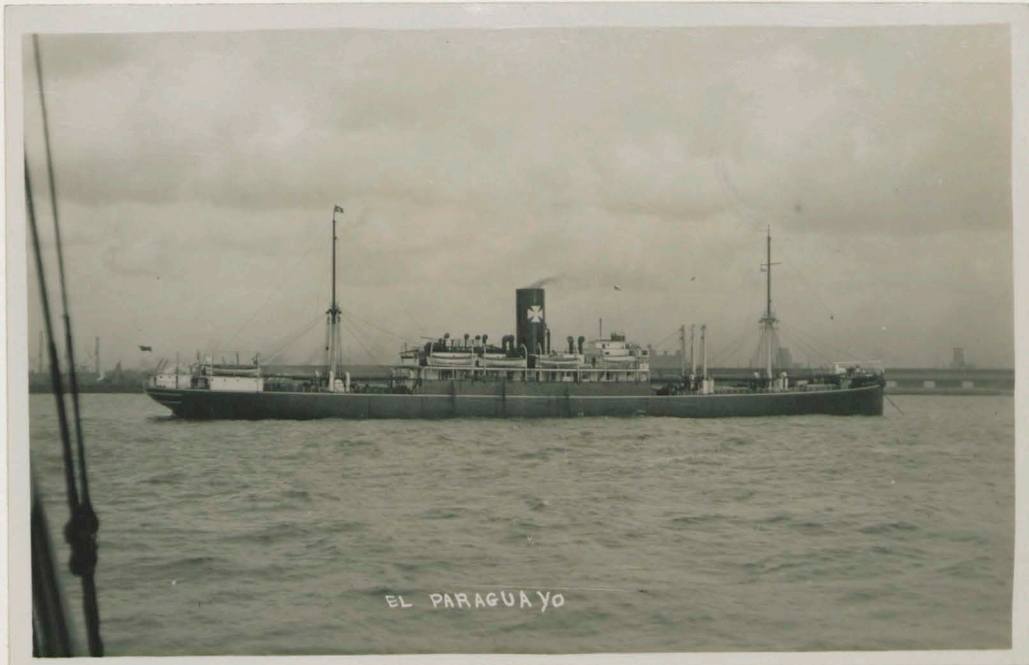

K38



S.13183. UNION-CASTLE LINE S.S. "LLANSTEPHEN CASTLE."

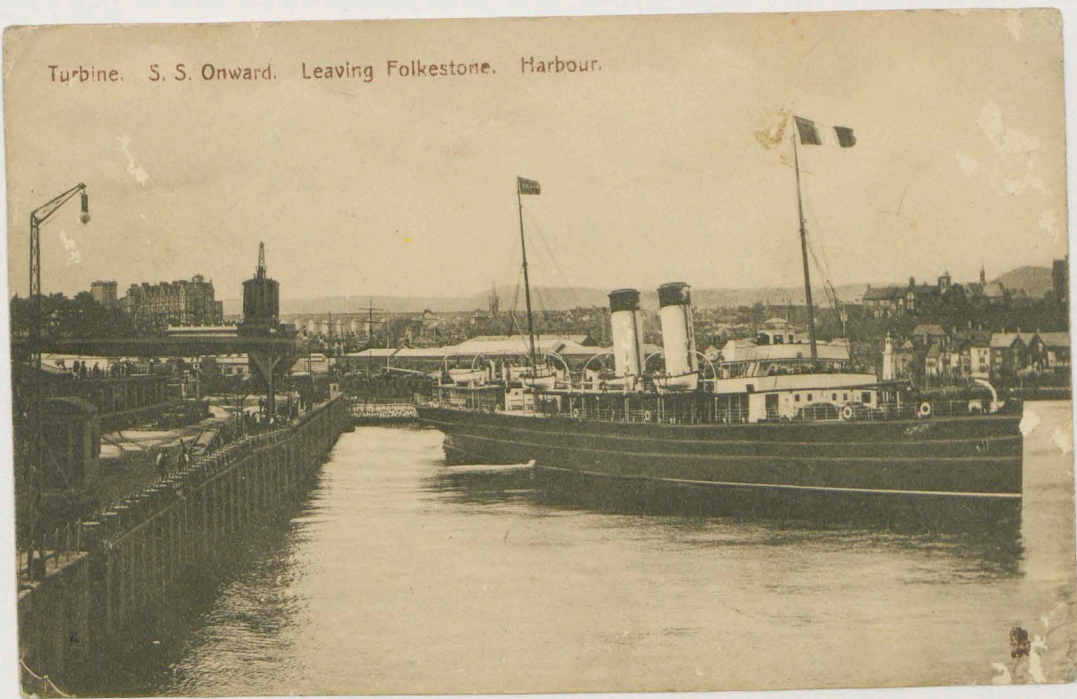

Turbine. S. S. Onward. Leaving Folkestone. Harbour.

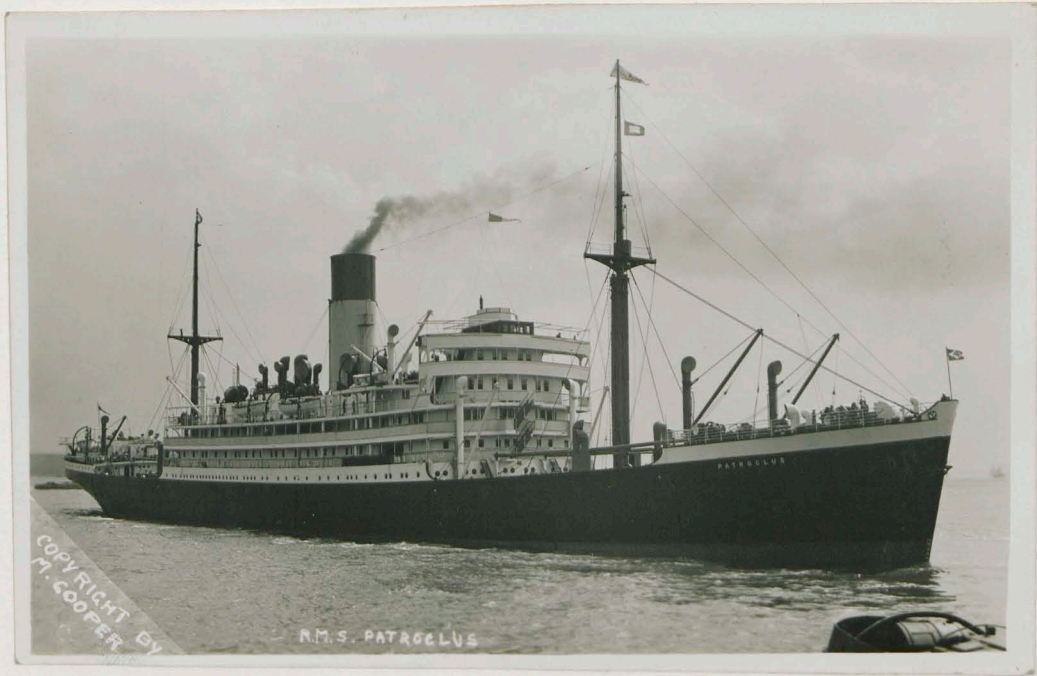

COPY RIGHT BY M. COOPER

R.M.S. PATROCLUS



Copyright
P. M. Collier

S.S. HAZEL BRANCH



T.S. BRITISH CHEMIST.



S.S. Richard De Larinaga.





K 42

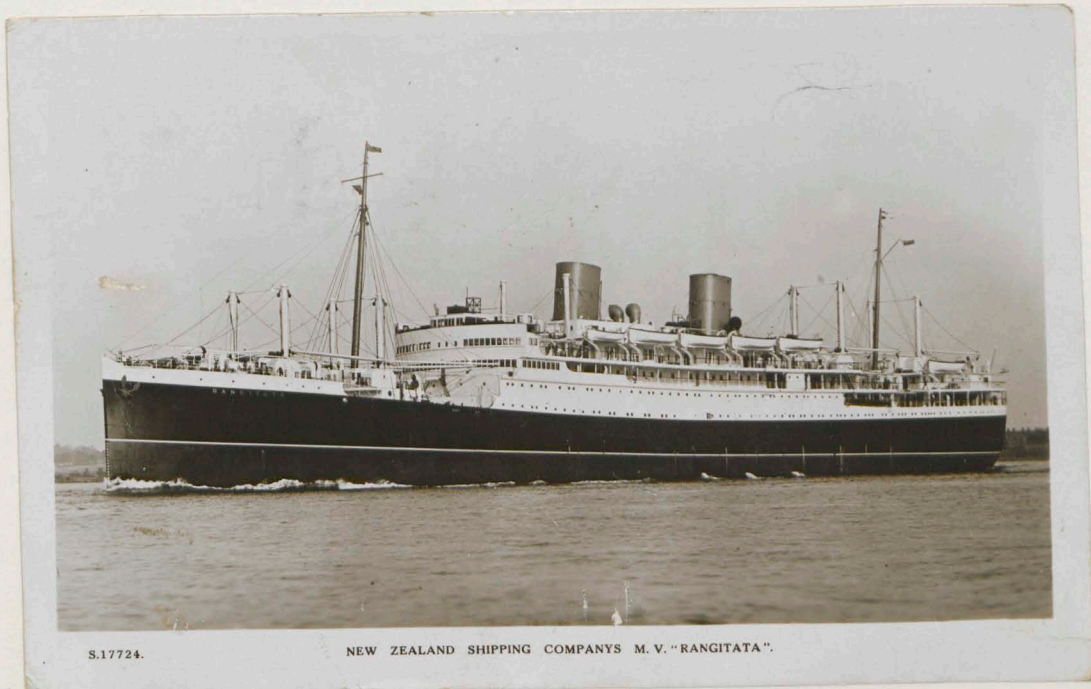

S.17724.

NEW ZEALAND SHIPPING COMPANYS M.V. "RANGITATA".

K43

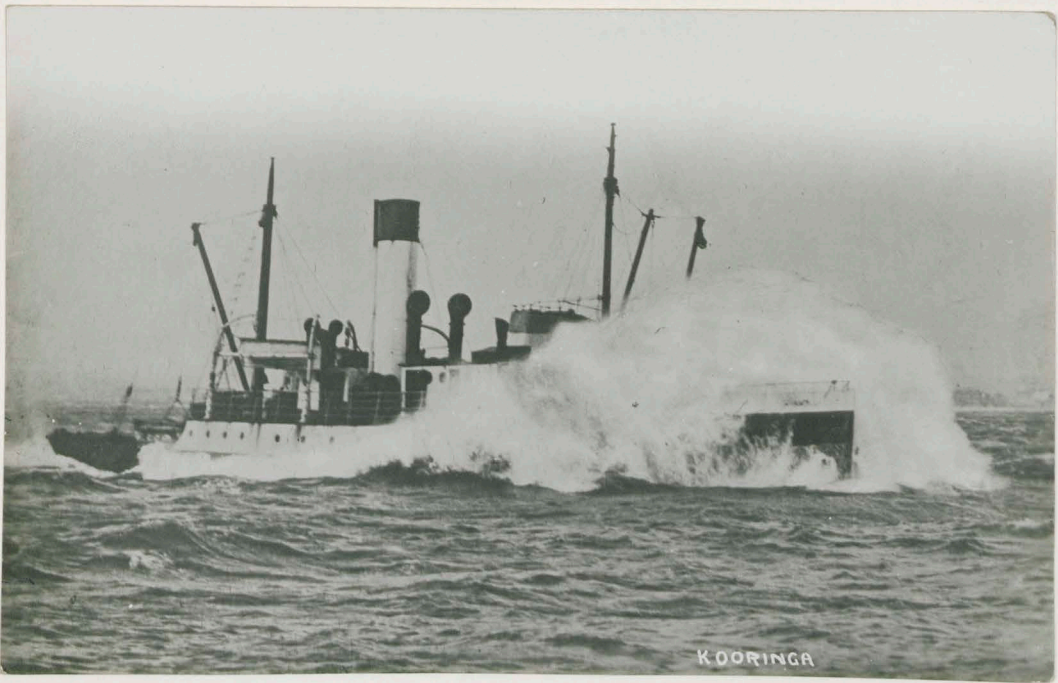

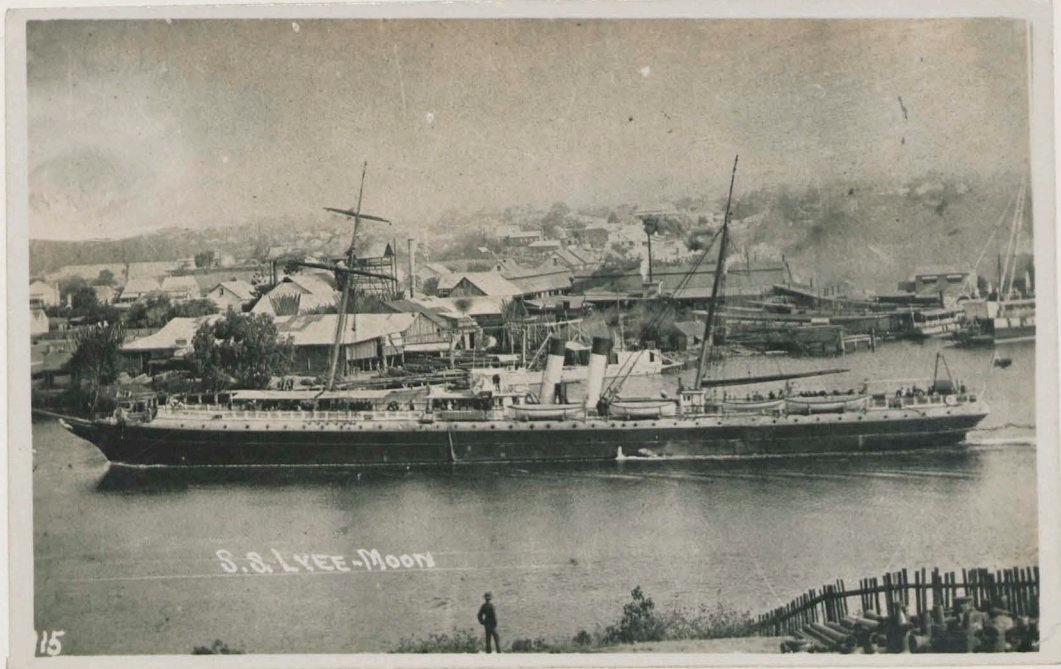

K 46

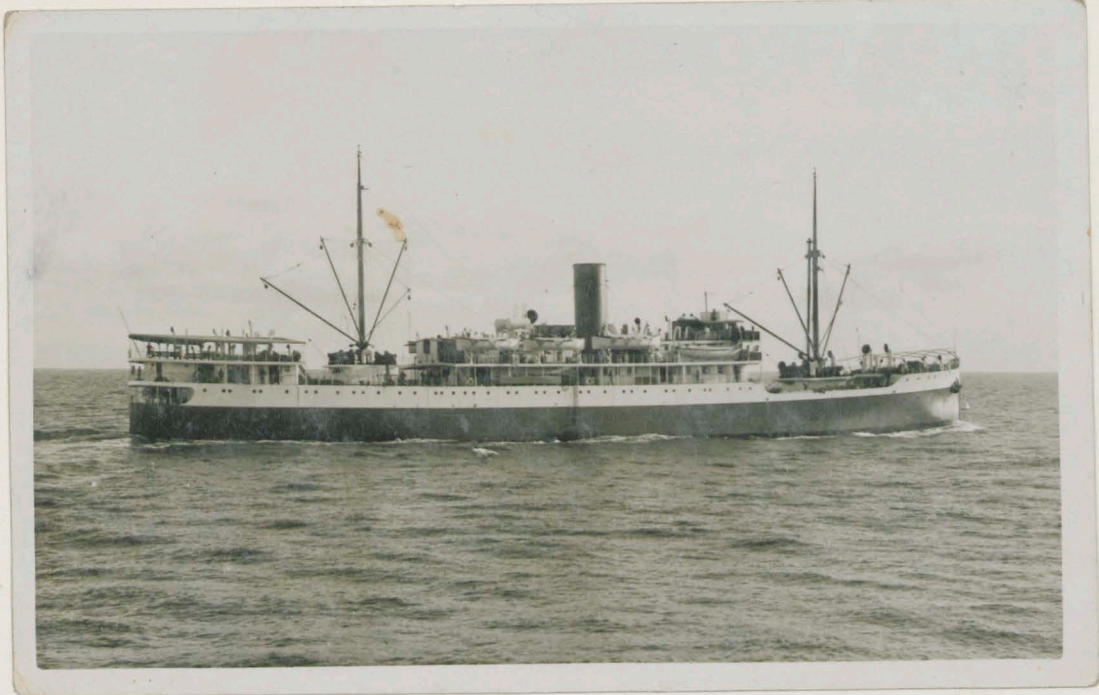

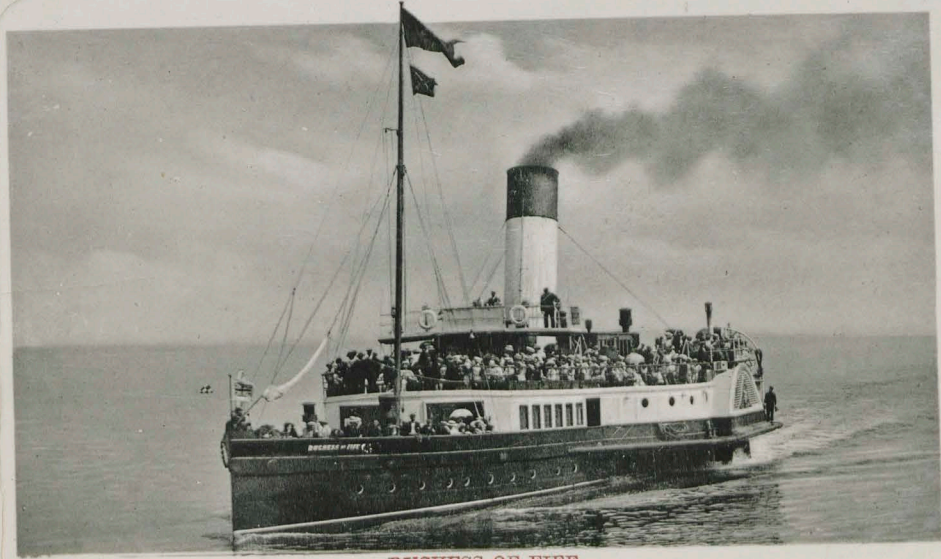

DUCHESS OF FIFE.



H.M.T. DONGOLA.
FREMANTLE W.A.
17.8.19

CREW BRIDGE



FRIEDRICHSHUH

16 August - 4 do
11-4-12 ^{4 of per semi} POST

CARD.

and 1/2 c
Foreign 1 c
Printed in
France

Dear little Jackie
I receive your P.C.
quite safe glad you
are keeping well.
We are getting into our
Summer now of course
love to all Auntie
Dilly

Master Jackie Byll

81 Canning St

West - Fremantle

Western Australia

K23/2

POKESTONE 2203.



By Appointment.

16 Augusta Gds
Pokestone POST OFFICE
CARE POSTAGE 2.12.



(FOR ADDRESS ONLY)

Dearest little father
Thanks for PL
Hope this will
find you all well
Wish back and
come to see us
in the dear heaps
of love to all from
Lily

Master father Miller
81 Banning Street
East Fremantle
Western Australia

K38/2

KING EGBERT

at Liverpool

Sept. 1931

26
9

JEROME Ltd.

This space for Communication
The Address to be written here

POST CARD

K40/1

POST - CARD

CORRESPONDENCE

ADDRESS ONLY



x German liner
Not original blank some other



K40/2

HOLT LINER "ACHILLES"

at Birkenhead

Sept. 1931

JEROME Ltd.

Handwritten scribbles

AH.

This space for Communication
The Address to be written here

POST CARD

K41/1

POST CARD

CARTE POSTALE

Communication—Correspondance Address—Adresse



arr. Cape Town

8/31

K41/3

This is the POST CARD
view of the
boat in which
I went to the
Needle rocks. I.W. Mrs Richard

ADDRESS ONLY

AFFIX
STAMP
PRINTED IN SAXONY

Sorry to hear you
have not yet heard
from Charlie &
hope next mail will
bring news that your
anxiety is at an end.
Good that you have
received a reassuring
letter from him. All
well at home - Father says
he will write later on
but he is a very busy
correspondent.

Warrington
Hawkstone Street
Cottoloe
So. G.

K45/1

29 Aug

an Board

Dear G. M. I

all well but
of health to you

with love

Jack and Jimmie
Miller

KINGSWAY

REAL PHOTO SERIES

PRINTED IN ENGLAND



W. J. Miller

52 Kanimbla Rd

Hollywood

Wentworth

West Australia

